

ELEVATION

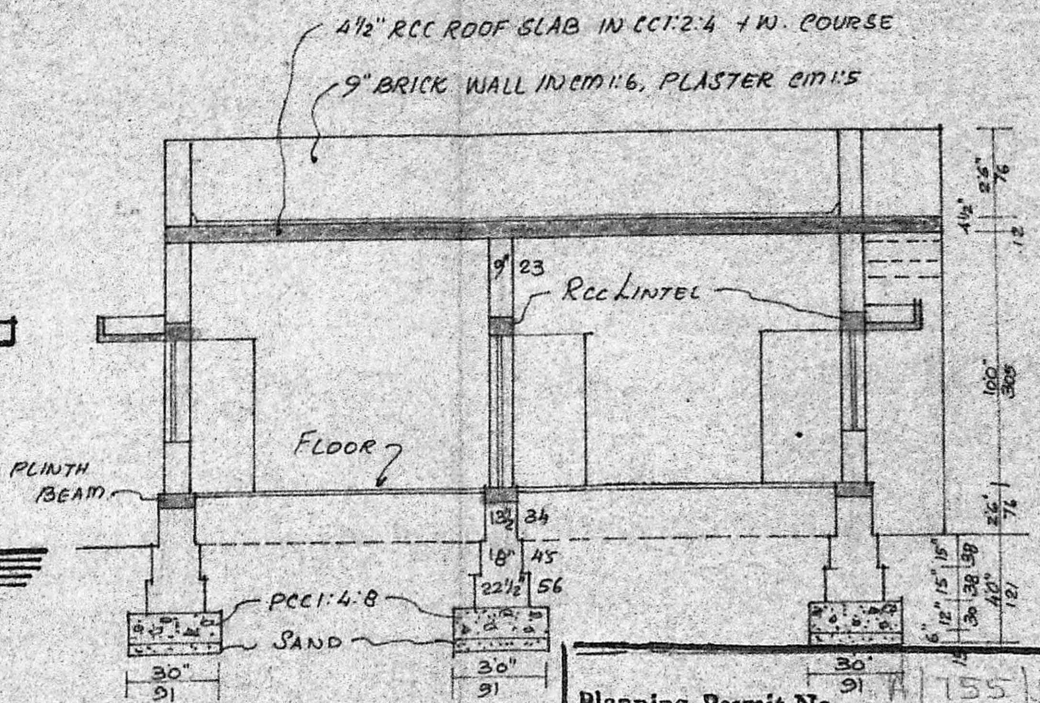

SECTION ON AA

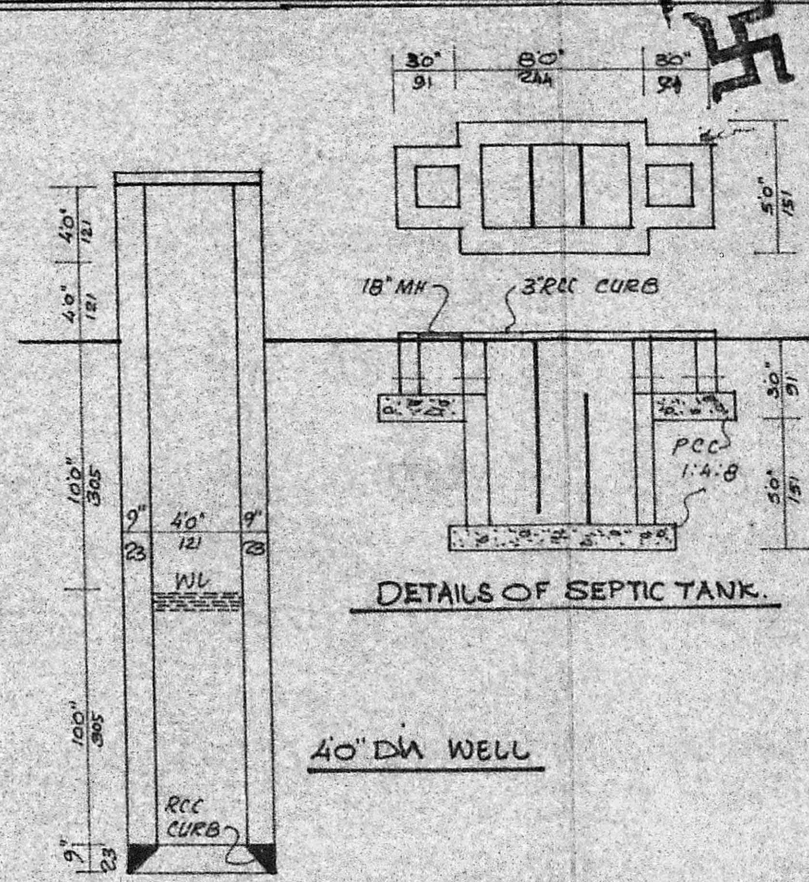

DETAILS OF SEPTIC TANK.

40" DIA WELL

Planning Permit No. 155/90  
**APPROVED**  
 SUBJECT TO THE CONDITIONS IN THIS OFFICE LETTER.  
 No. A/5126/90 Date 25/6/90  
 C.R. Unnikrishnan  
 FOR MEMBER SECRETARY  
 MADRAS METROPOLITAN DEVELOPMENT AUTHORITY  
 MADRAS - 600 005

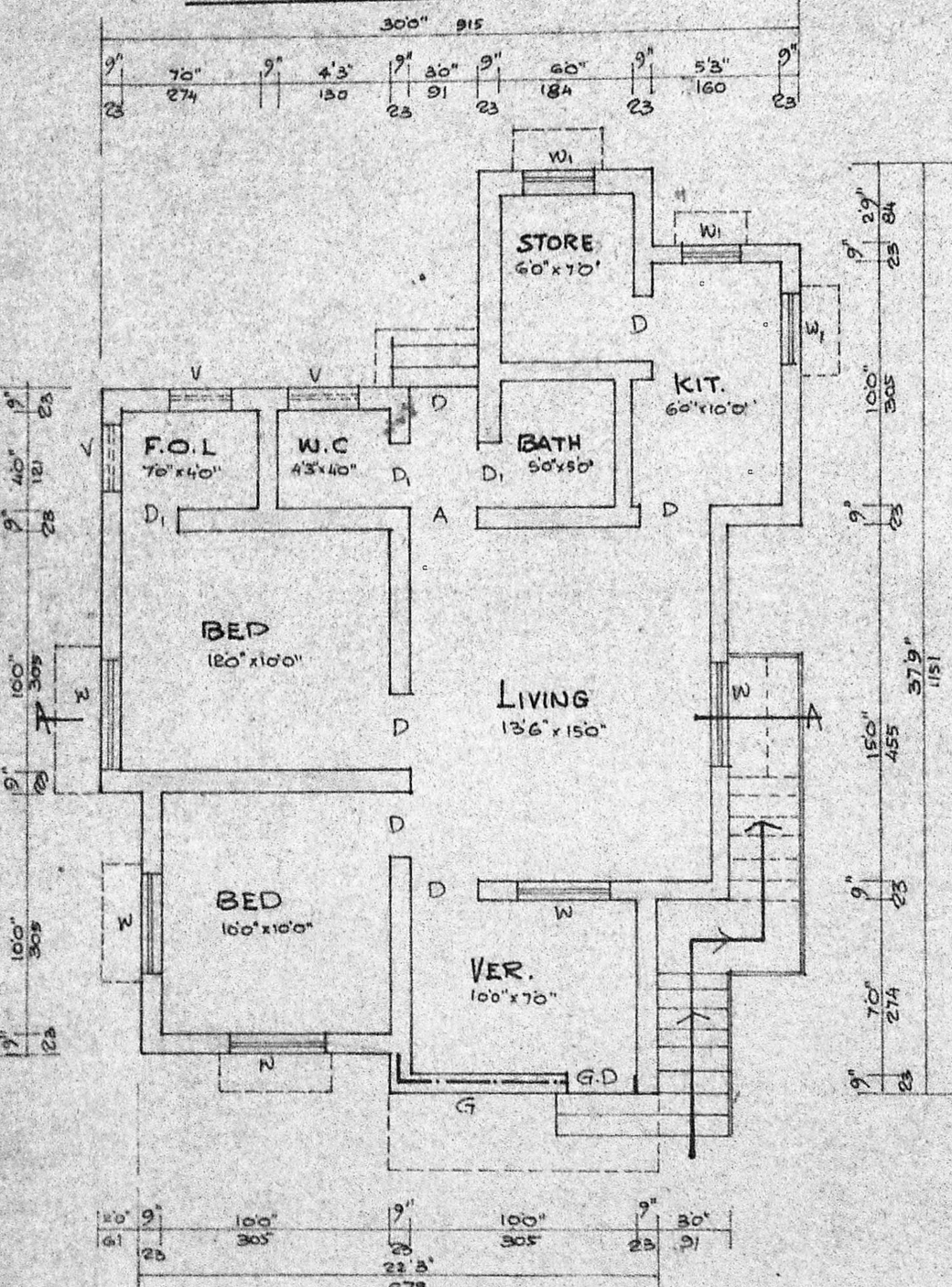

PLAN

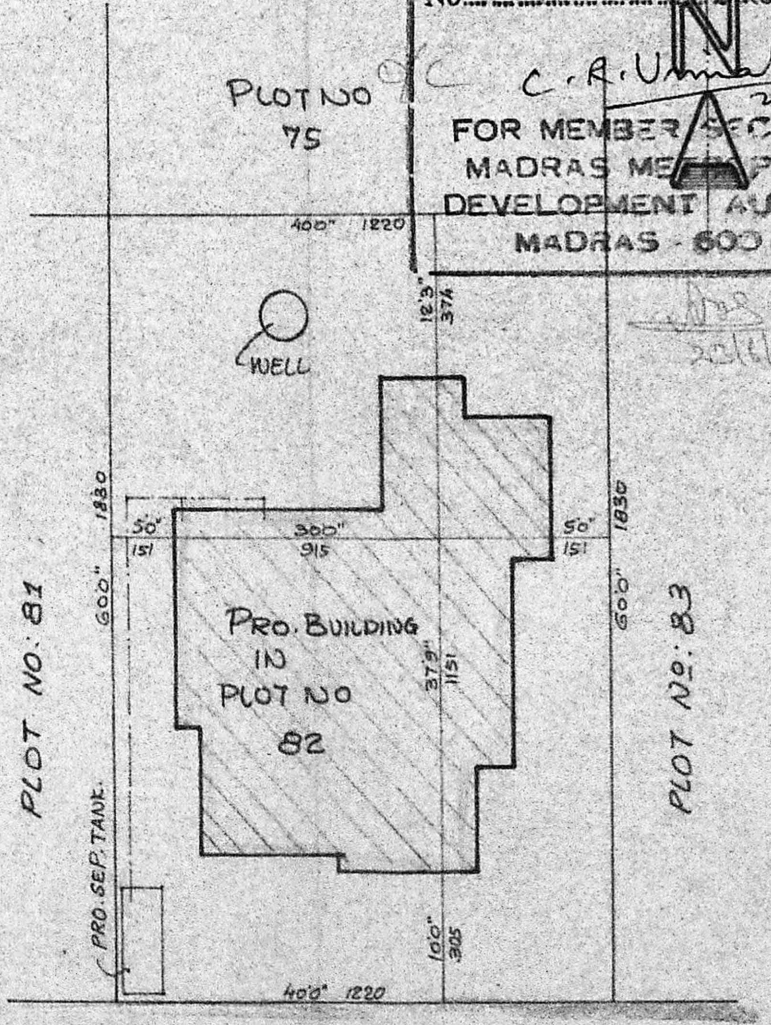

300" WIDE ROAD

SITE PLAN

SCALE 1" = 160" (1:200)

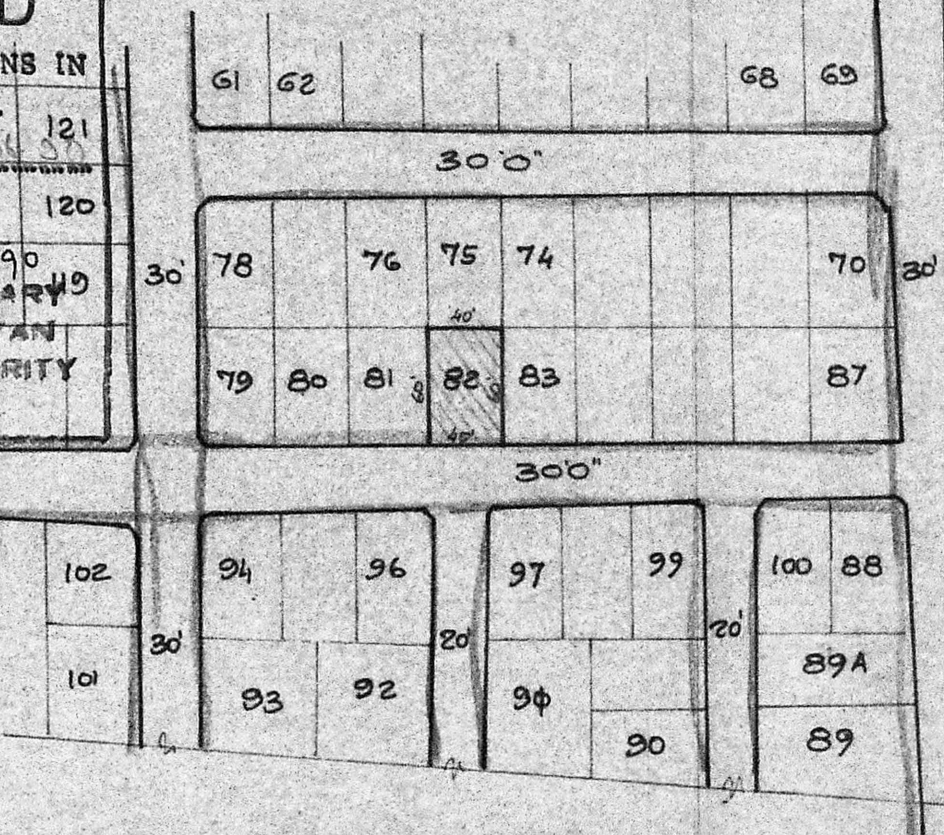

KEY PLAN.

(NOT TO SCALE)

PLAN SHOWING THE PROPOSED HOUSE  
 IN PLOT NO: 82 OF S.NO: 222 & 223  
 Balaiah Nagar, MADIPAKKAM VILLAGE,  
 SAIDAPET TALUK,  
 St. Thomas Mount Panchayat Union.

**JOINERIES**

D DOOR	0.91 x 2.00	30" x 66"
D, DOOR	0.76 x 2.00	26" x 66"
W WINDOW	4.21 x 1.21	40" x 40"
W, WINDOW	0.91 x 1.21	30" x 40"
G GRILL	1.83 x 1.21	60" x 40"
G.D GRILL DOOR	7.00 x 2.12	33" x 70"
V VENTILATOR	0.91 x 0.60	30" x 20"

AREA OF	SQ. FT	SQ.M.
PLOT	2400	222.96
PLINTH	812	75.43
CARPET	678	62.99

SCALE 1" = 80" (1:100)

OWNER: V. SESHADRI

S. KRISHNAN  
 Licensed Surveyor & Engineering Consultant  
 Reg. No. U/113/97 F-1  
 ALANDUR MUNICIPALITY,  
 No. 12, Narmada Nagar, Madipakkam,  
 MADRAS-600 091.  
 SURVEYOR.